

CERTIFIED SURVEY MAP FOR JAMES GURTNER JR.
 LOCATED WITHIN THE NORTHWEST QUARTER OF THE NORTHEAST QUARTER (NW-NE),
 AND THE SOUTHWEST QUARTER OF THE NORTHEAST QUARTER (SW-NE),
 SECTION 27, TOWNSHIP 38 NORTH OF RANGE 12 WEST,
 WASHBURN COUNTY, WISCONSIN

SECTION LINE-BASIS OF BEARINGS
 CCN 944
 CCN 927
 POB
 POC

LEGEND

- ◻ GOVERNMENT MONUMENT
- ◻ WOODEN RIGHT-OF-WAY POST
- ▲ SET PARKER-KALON NAIL (PK)
- ⊕ SET STEEL FENCE POST
- ⊙ SET 3/4" X 25" IRON PIPE (1.13 LBS/LF)

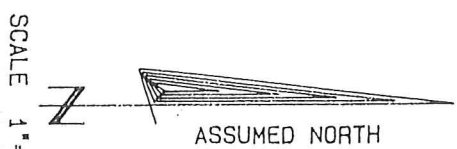
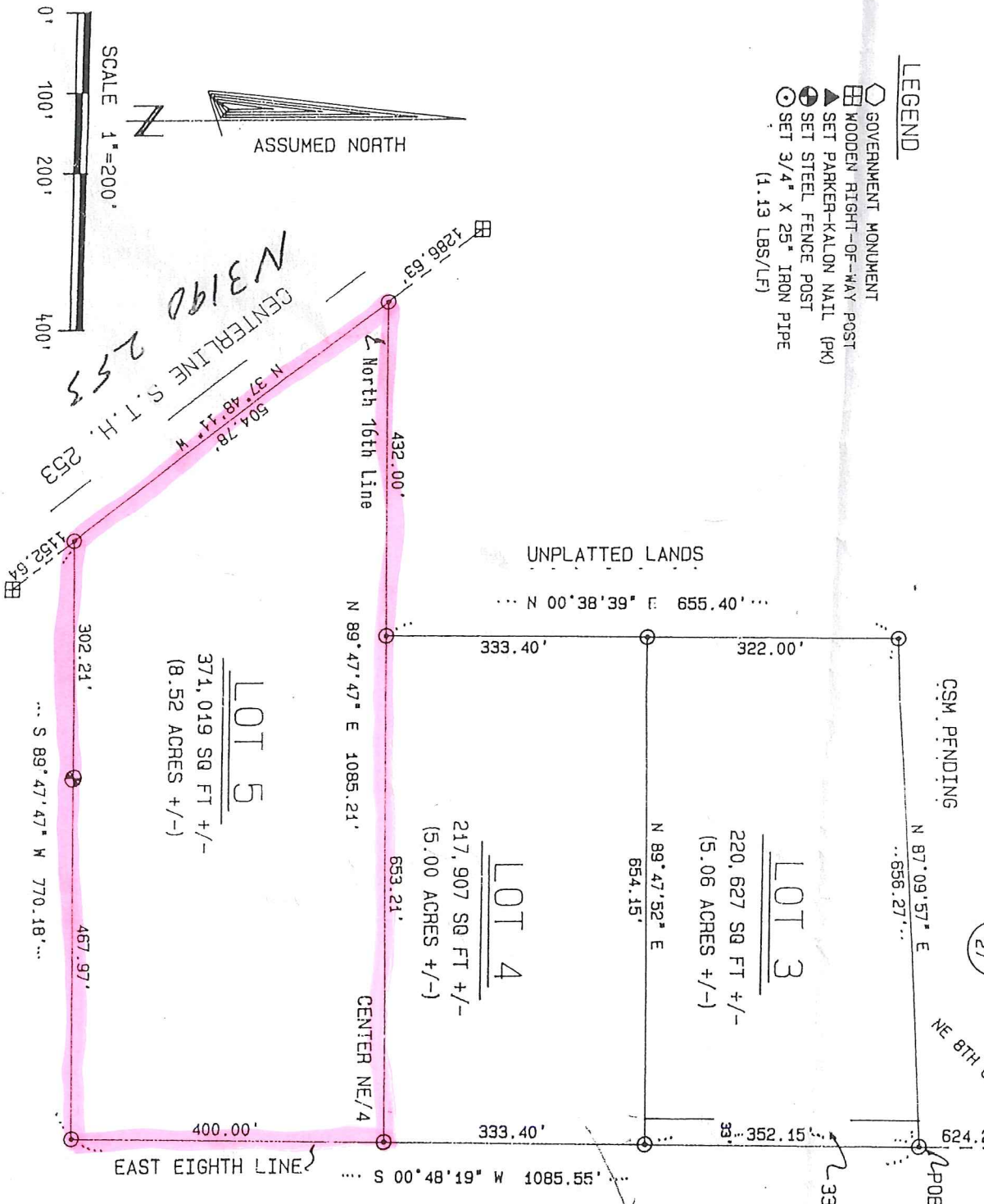

UNPLATTED LANDS

Will be drilled and well to be dug to lot 5 - on property dead

John D. Ripley

JOHN D. RIPLEY
 S-2584
 SPOONER
 WIS.
 LAND SURVEYOR

March 12, 1969